

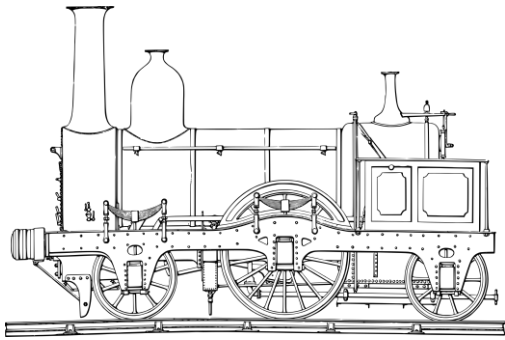

# *Digital Transformation*

## Mega Trends in the Accountancy Profession

BERNARD MARR



- Hand to machine
- Steam, water
- Farms to factories

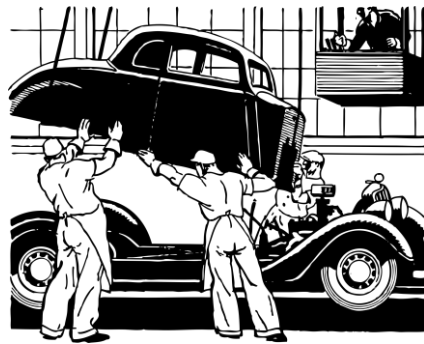

- Industrialisation
- Assembly lines and mass production
- Electricity

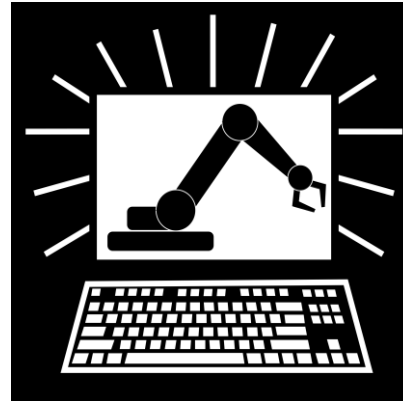

- Computers
- Electronics
- Blue collar automation

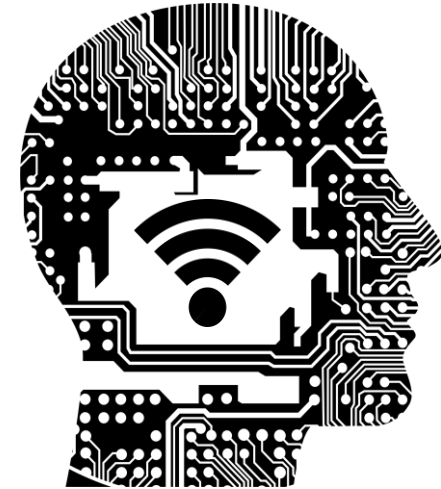

- Internet of Things
- Big Data
- AI & Machine Learning
- White collar automation

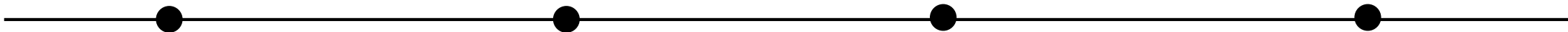

1770

1870

1970

Today





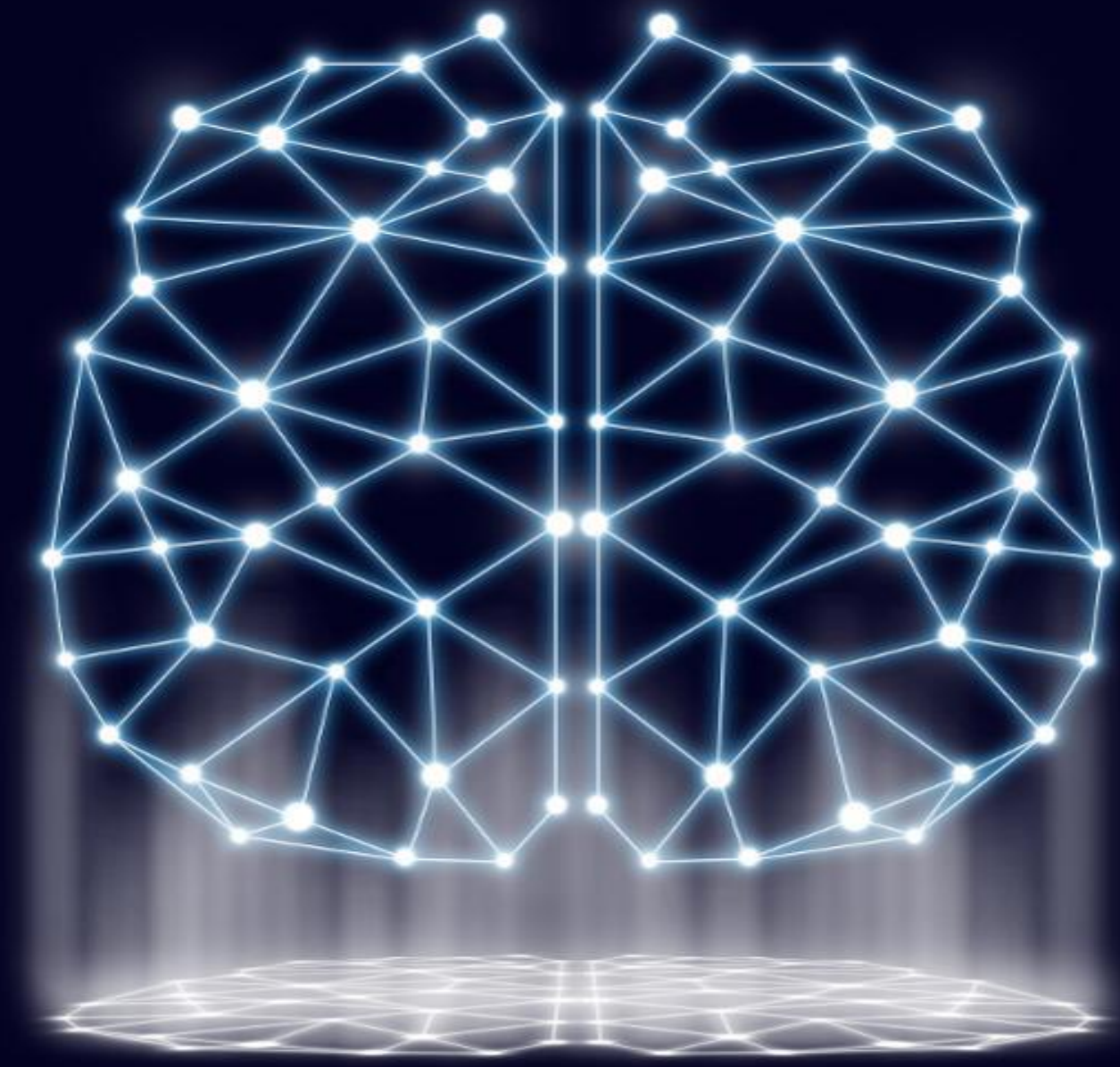



Data

Source

Use

Value

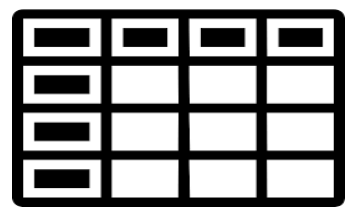

Structured Data



Unstructured Data

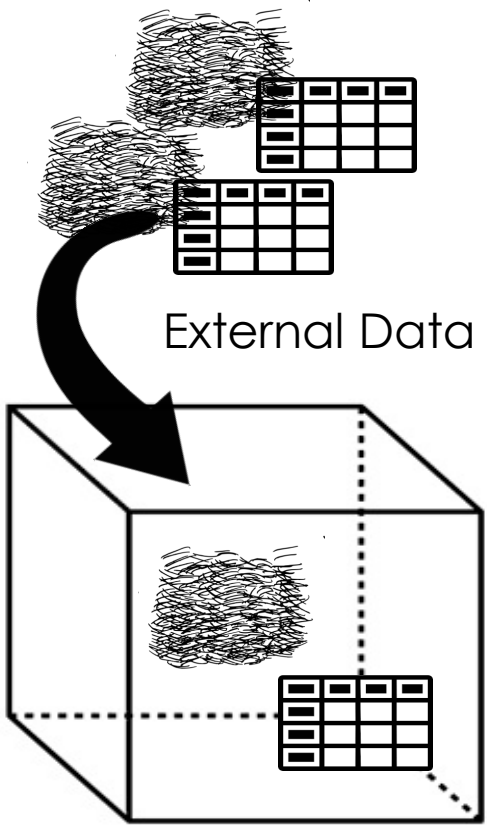

External Data

Internal Data



Distributed Computing

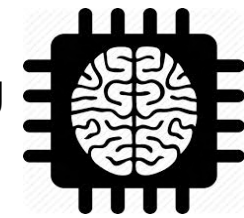

AI & Machine Learning

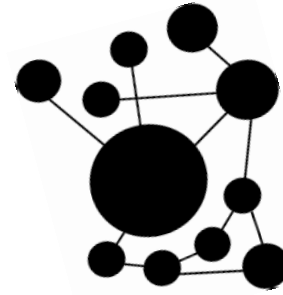

Advanced Analytics







BLOCKCHAIN





TRANSFORMING THE JOB OF A DOCTOR



SMART PRODUCT



INTERNET OF THINGS



WIMBLEDON



DIESEL

REGULAR  
1 19<sup>9</sup>

**Full  
Service**



**Self  
Service**









Translation



BETTER FORECASTING



# CONTRACT



Contract of employment is entered into between \_\_\_\_\_  
\_\_\_\_\_ / Ms \_\_\_\_\_  
\_\_\_\_\_ for the terms and conditions of employment below

1. Commencement of Employment Effective from \_\_\_\_\_  
\_\_\_\_\_ until either party terminates the contract  
\_\_\_\_\_ for a fixed term contract for a period of \_\_\_\_\_  
\_\_\_\_\_ days / month(s) / year(s), ending on \_\_\_\_\_  
\_\_\_\_\_ hours to \_\_\_\_\_

2. Position and Section Employed \_\_\_\_\_  
\_\_\_\_\_

3. Place of Work \_\_\_\_\_  
\_\_\_\_\_

Working Hours \_\_\_\_\_  
\_\_\_\_\_ hours to \_\_\_\_\_

Basic wages of \$ \_\_\_\_\_  
\_\_\_\_\_ plus the following allowance(s) - \_\_\_\_\_  
\_\_\_\_\_ (amount) \_\_\_\_\_  
\_\_\_\_\_ (details of criteria and calculation of payment, if any)

Meal allowance of \$ \_\_\_\_\_  
\_\_\_\_\_ (amount) \_\_\_\_\_  
\_\_\_\_\_ (details of criteria and calculation of payment, if any)

Travelling allowance of \$ \_\_\_\_\_  
\_\_\_\_\_ (amount) \_\_\_\_\_  
\_\_\_\_\_ (details of criteria and calculation of payment, if any)

\_\_\_\_\_ per hour \_\_\_\_\_ times of normal \_\_\_\_\_  
\_\_\_\_\_ day of the \_\_\_\_\_ day \_\_\_\_\_ (d



Receipt details (blurred text):

Item 1	100.00
Item 2	50.00
Item 3	20.00
Item 4	10.00
Item 5	10.00
Item 6	10.00
Item 7	10.00
Item 8	10.00
Item 9	10.00
Item 10	10.00
Item 11	10.00
Item 12	10.00
Item 13	10.00
Item 14	10.00
Item 15	10.00
Item 16	10.00
Item 17	10.00
Item 18	10.00
Item 19	10.00
Item 20	10.00
Item 21	10.00
Item 22	10.00
Item 23	10.00
Item 24	10.00
Item 25	10.00
Item 26	10.00
Item 27	10.00
Item 28	10.00
Item 29	10.00
Item 30	10.00
Item 31	10.00
Item 32	10.00
Item 33	10.00
Item 34	10.00
Item 35	10.00
Item 36	10.00
Item 37	10.00
Item 38	10.00
Item 39	10.00
Item 40	10.00
Item 41	10.00
Item 42	10.00
Item 43	10.00
Item 44	10.00
Item 45	10.00
Item 46	10.00
Item 47	10.00
Item 48	10.00
Item 49	10.00
Item 50	10.00
Item 51	10.00
Item 52	10.00
Item 53	10.00
Item 54	10.00
Item 55	10.00
Item 56	10.00
Item 57	10.00
Item 58	10.00
Item 59	10.00
Item 60	10.00
Item 61	10.00
Item 62	10.00
Item 63	10.00
Item 64	10.00
Item 65	10.00
Item 66	10.00
Item 67	10.00
Item 68	10.00
Item 69	10.00
Item 70	10.00
Item 71	10.00
Item 72	10.00
Item 73	10.00
Item 74	10.00
Item 75	10.00
Item 76	10.00
Item 77	10.00
Item 78	10.00
Item 79	10.00
Item 80	10.00
Item 81	10.00
Item 82	10.00
Item 83	10.00
Item 84	10.00
Item 85	10.00
Item 86	10.00
Item 87	10.00
Item 88	10.00
Item 89	10.00
Item 90	10.00
Item 91	10.00
Item 92	10.00
Item 93	10.00
Item 94	10.00
Item 95	10.00
Item 96	10.00
Item 97	10.00
Item 98	10.00
Item 99	10.00
Item 100	10.00
Item 101	10.00
Item 102	10.00
Item 103	10.00
Item 104	10.00
Item 105	10.00
Item 106	10.00
Item 107	10.00
Item 108	10.00
Item 109	10.00
Item 110	10.00
Item 111	10.00
Item 112	10.00
Item 113	10.00
Item 114	10.00
Item 115	10.00
Item 116	10.00
Item 117	10.00
Item 118	10.00
Item 119	10.00
Item 120	10.00
Item 121	10.00
Item 122	10.00
Item 123	10.00
Item 124	10.00
Item 125	10.00
Item 126	10.00
Item 127	10.00
Item 128	10.00
Item 129	10.00
Item 130	10.00
Item 131	10.00
Item 132	10.00
Item 133	10.00
Item 134	10.00
Item 135	10.00
Item 136	10.00
Item 137	10.00
Item 138	10.00
Item 139	10.00
Item 140	10.00
Item 141	10.00
Item 142	10.00
Item 143	10.00
Item 144	10.00
Item 145	10.00
Item 146	10.00
Item 147	10.00
Item 148	10.00
Item 149	10.00
Item 150	10.00
Item 151	10.00
Item 152	10.00
Item 153	10.00
Item 154	10.00
Item 155	10.00
Item 156	10.00
Item 157	10.00
Item 158	10.00
Item 159	10.00
Item 160	10.00
Item 161	10.00
Item 162	10.00
Item 163	10.00
Item 164	10.00
Item 165	10.00
Item 166	10.00
Item 167	10.00
Item 168	10.00
Item 169	10.00
Item 170	10.00
Item 171	10.00
Item 172	10.00
Item 173	10.00
Item 174	10.00
Item 175	10.00
Item 176	10.00
Item 177	10.00
Item 178	10.00
Item 179	10.00
Item 180	10.00
Item 181	10.00
Item 182	10.00
Item 183	10.00
Item 184	10.00
Item 185	10.00
Item 186	10.00
Item 187	10.00
Item 188	10.00
Item 189	10.00
Item 190	10.00
Item 191	10.00
Item 192	10.00
Item 193	10.00
Item 194	10.00
Item 195	10.00
Item 196	10.00
Item 197	10.00
Item 198	10.00
Item 199	10.00
Item 200	10.00
Item 201	10.00
Item 202	10.00
Item 203	10.00
Item 204	10.00
Item 205	10.00
Item 206	10.00
Item 207	10.00
Item 208	10.00
Item 209	10.00
Item 210	10.00
Item 211	10.00
Item 212	10.00
Item 213	10.00
Item 214	10.00
Item 215	10.00
Item 216	10.00
Item 217	10.00
Item 218	10.00
Item 219	10.00
Item 220	10.00
Item 221	10.00
Item 222	10.00
Item 223	10.00
Item 224	10.00
Item 225	10.00
Item 226	10.00
Item 227	10.00
Item 228	10.00
Item 229	10.00
Item 230	10.00
Item 231	10.00
Item 232	10.00
Item 233	10.00
Item 234	10.00
Item 235	10.00
Item 236	10.00
Item 237	10.00
Item 238	10.00
Item 239	10.00
Item 240	10.00
Item 241	10.00
Item 242	10.00
Item 243	10.00
Item 244	10.00
Item 245	10.00
Item 246	10.00
Item 247	10.00
Item 248	10.00
Item 249	10.00
Item 250	10.00
Item 251	10.00
Item 252	10.00
Item 253	10.00
Item 254	10.00
Item 255	10.00
Item 256	10.00
Item 257	10.00
Item 258	10.00
Item 259	10.00
Item 260	10.00
Item 261	10.00
Item 262	10.00
Item 263	10.00
Item 264	10.00
Item 265	10.00
Item 266	10.00
Item 267	10.00
Item 268	10.00
Item 269	10.00
Item 270	10.00
Item 271	10.00
Item 272	10.00
Item 273	10.00
Item 274	10.00
Item 275	10.00
Item 276	10.00
Item 277	10.00
Item 278	10.00
Item 279	10.00
Item 280	10.00
Item 281	10.00
Item 282	10.00
Item 283	10.00
Item 284	10.00
Item 285	10.00
Item 286	10.00
Item 287	10.00
Item 288	10.00
Item 289	10.00
Item 290	10.00
Item 291	10.00
Item 292	10.00
Item 293	10.00
Item 294	10.00
Item 295	10.00
Item 296	10.00
Item 297	10.00
Item 298	10.00
Item 299	10.00
Item 300	10.00



AUTOMATING SECURITY



**S** **M** **A** **R** **T**

A close-up photograph of five light-colored wooden blocks arranged in a horizontal line. Each block has a single black letter printed on its top surface, spelling out the word 'SMART'. The blocks are slightly rounded and have a natural wood grain texture. The background is a soft, out-of-focus light blue-grey color, with many other similar wooden blocks scattered across the surface, creating a sense of depth and repetition.



